

**EXISTING BASEMENT PLAN**  
 SCALE: 1/4"=1'

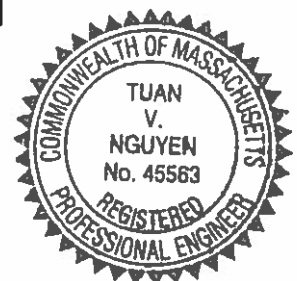

PAGE NUMBER

A-1

**T DESIGN, LLC**

1248 RANDOLPH AVE 617-797-6637  
 MILTON, MA. 02186 QUOCTUANPE@GMAIL.COM

DESIGNED: TN

DRAWN: TN

CHECKED: TN

DATE: 09/23/18

APPROVED: TN

**THIRD FLOOR ADDITION CONSTRUCTION**  
 85-87 GILMAN STREET  
 SOMERVILLE, MASSACHUSETTS

REVISION

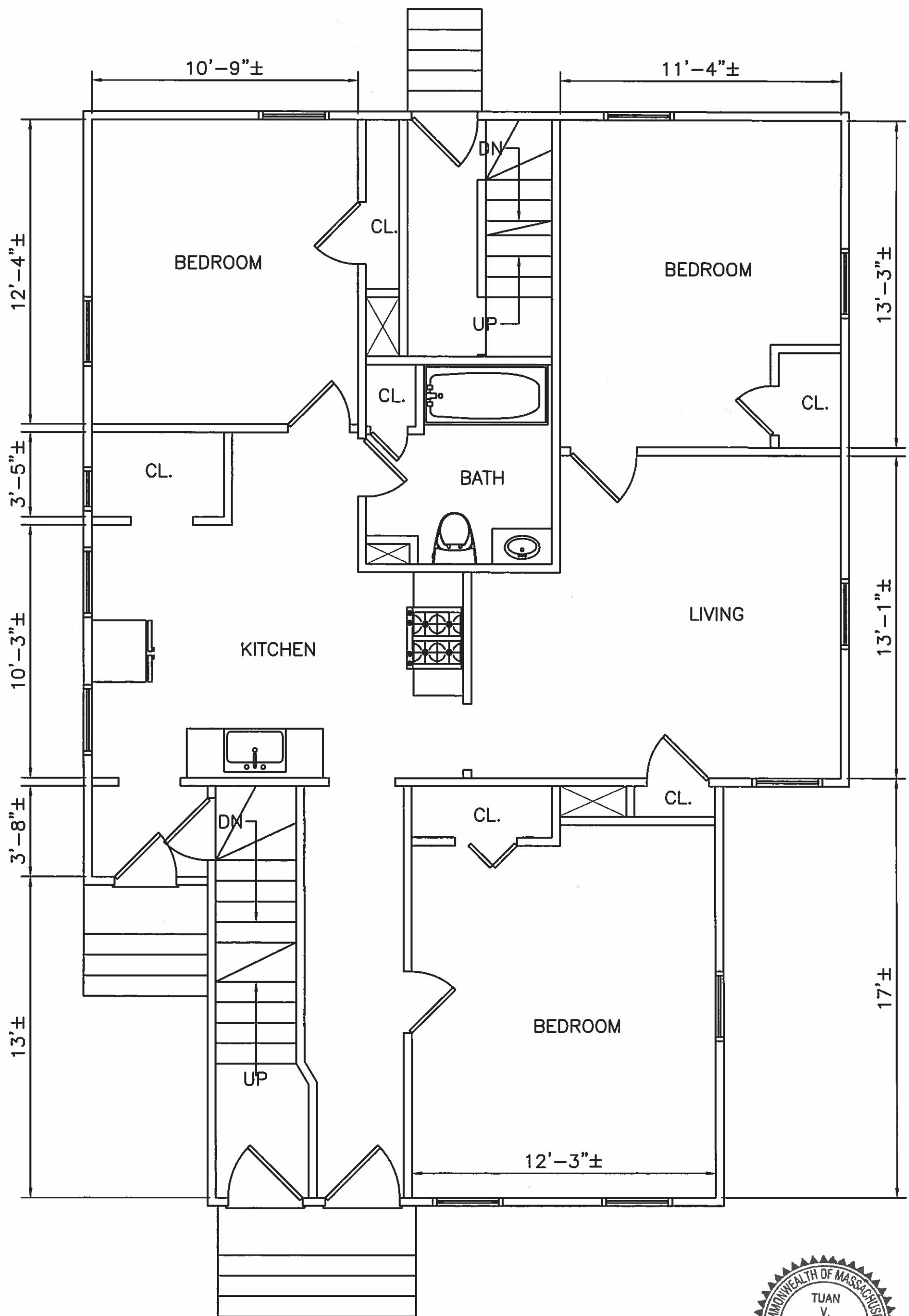
**EXISTING FIRST FLOOR PLAN**  
SCALE: 1/4" = 1'

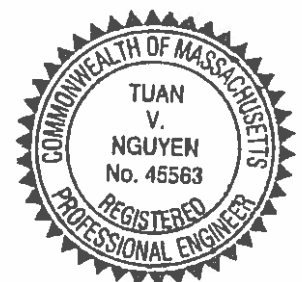

PAGE NUMBER

A-2

**T DESIGN, LLC**

1248 RANDOLPH AVE  
MILTON, MA. 02186

617-797-6637  
QUOCTUANPE@GMAIL.COM

DESIGNED: TN

DRAWN: TN

CHECKED: TN

DATE: 09/23/16

APPROVED: TN

**THIRD FLOOR ADDITION CONSTRUCTION**

85-87 GILMAN STREET  
SOMERVILLE, MASSACHUSETTS

REVISION

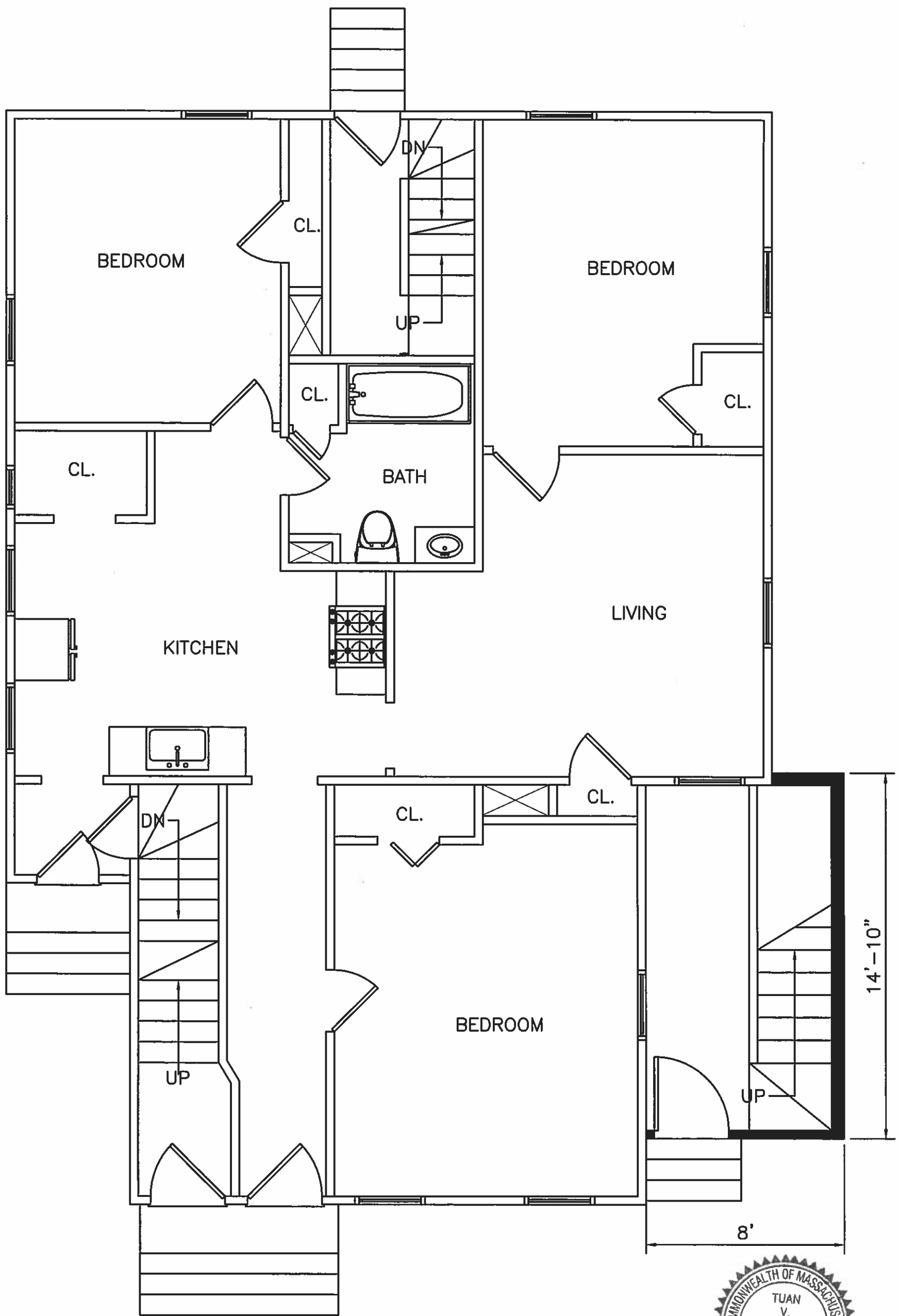
**PROPOSED FIRST FLOOR PLAN**  
 SCALE: 1/4"=1'



PAGE NUMBER

A-3

**T DESIGN, LLC**

1248 RANDOLPH AVE  
 MILTON, MA. 02186

617-797-6637  
 QUOCTUANPE@GMAIL.COM

DESIGNED: TH  
 DRAWN: TH  
 CHECKED: TH  
 DATE: 08/23/18  
 APPROVED: TH

**THIRD FLOOR ADDITION CONSTRUCTION**  
 85-87 GILMAN STREET  
 SOMERVILLE, MASSACHUSETTS

REVISION

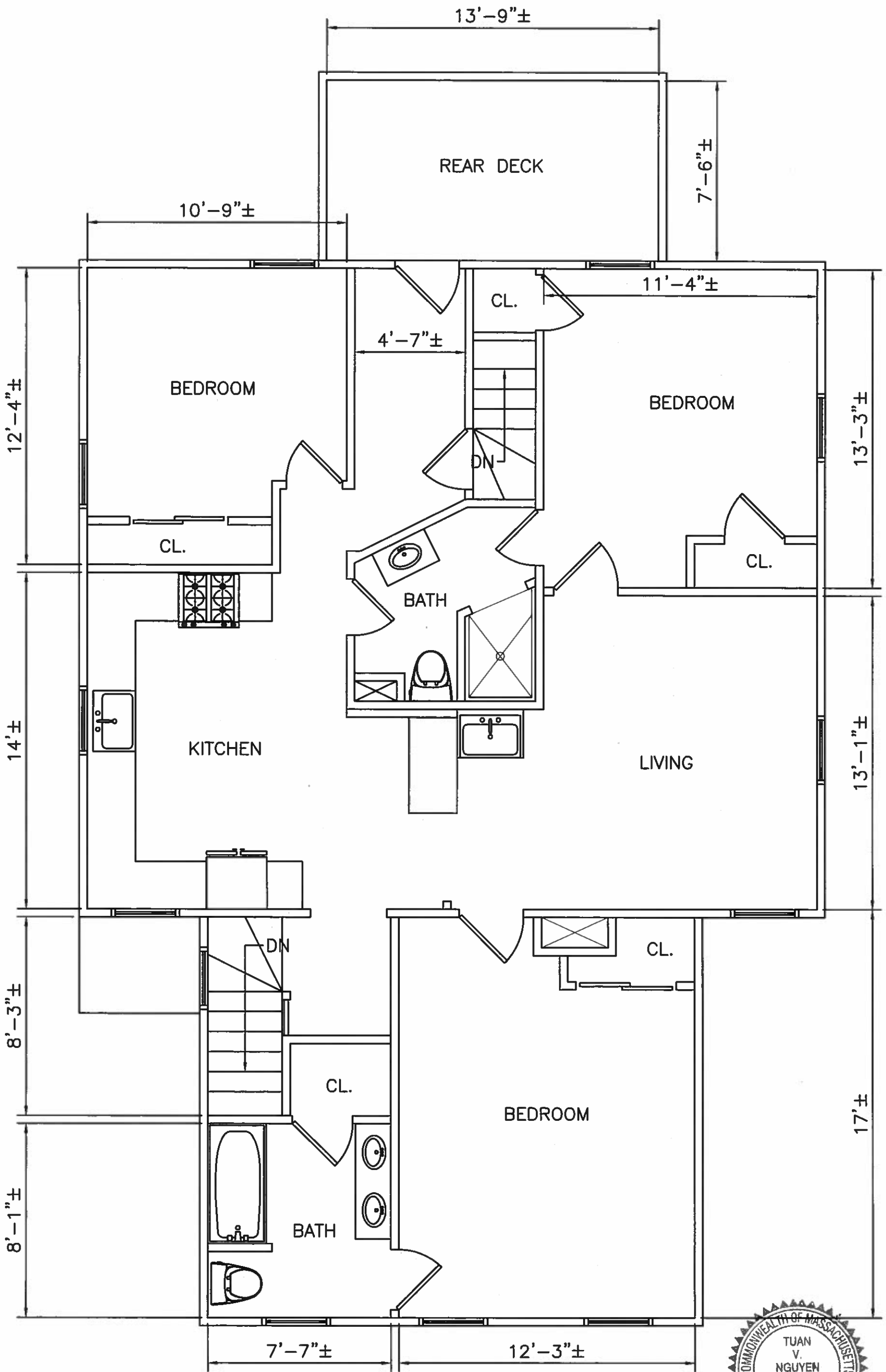



EXISTING SECOND FLOOR PLAN  
SCALE: 1/4"=1'

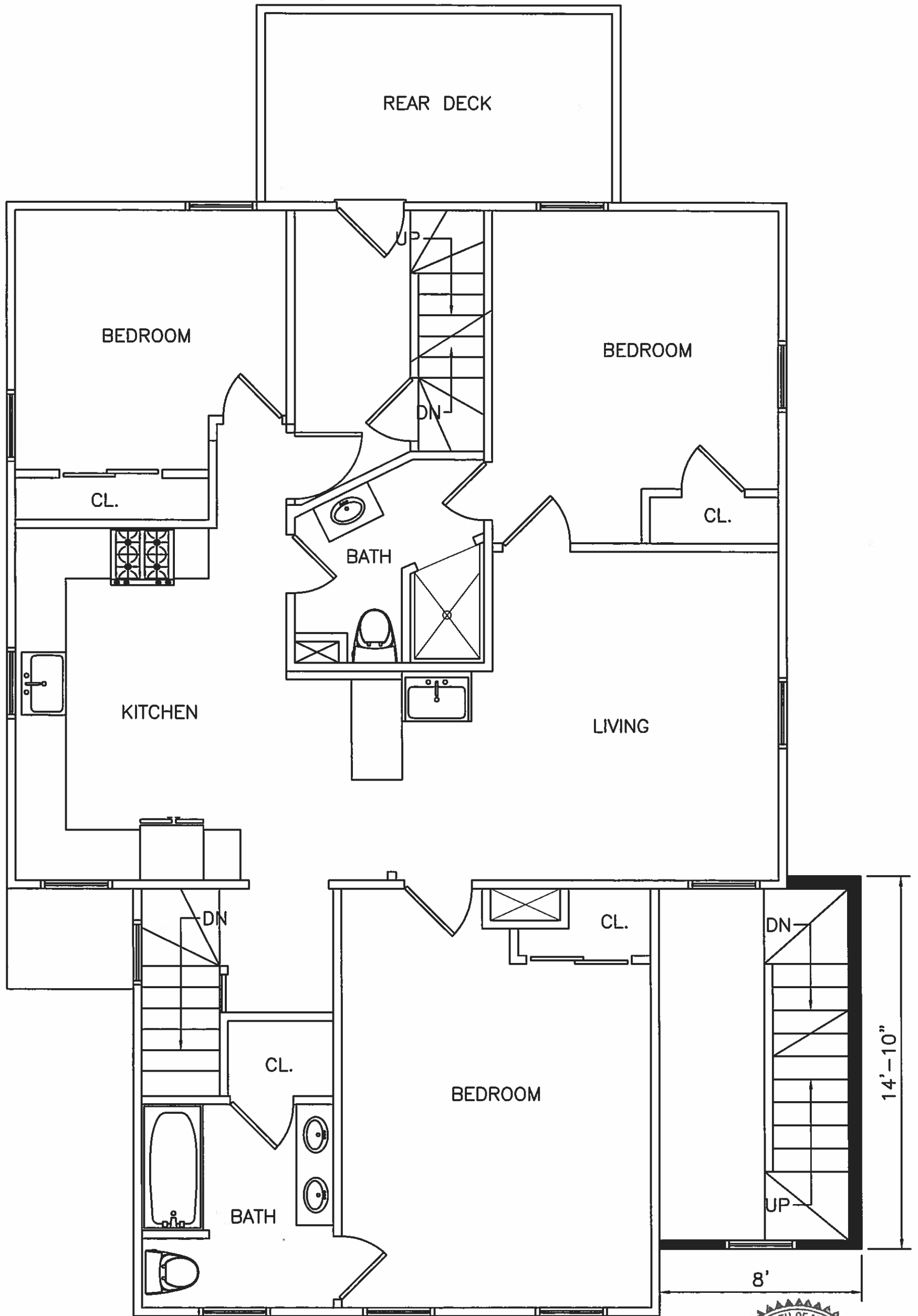

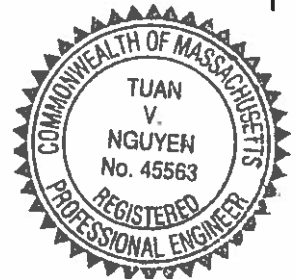

**PROPOSED SECOND FLOOR PLAN**  
 SCALE: 1/4" = 1'



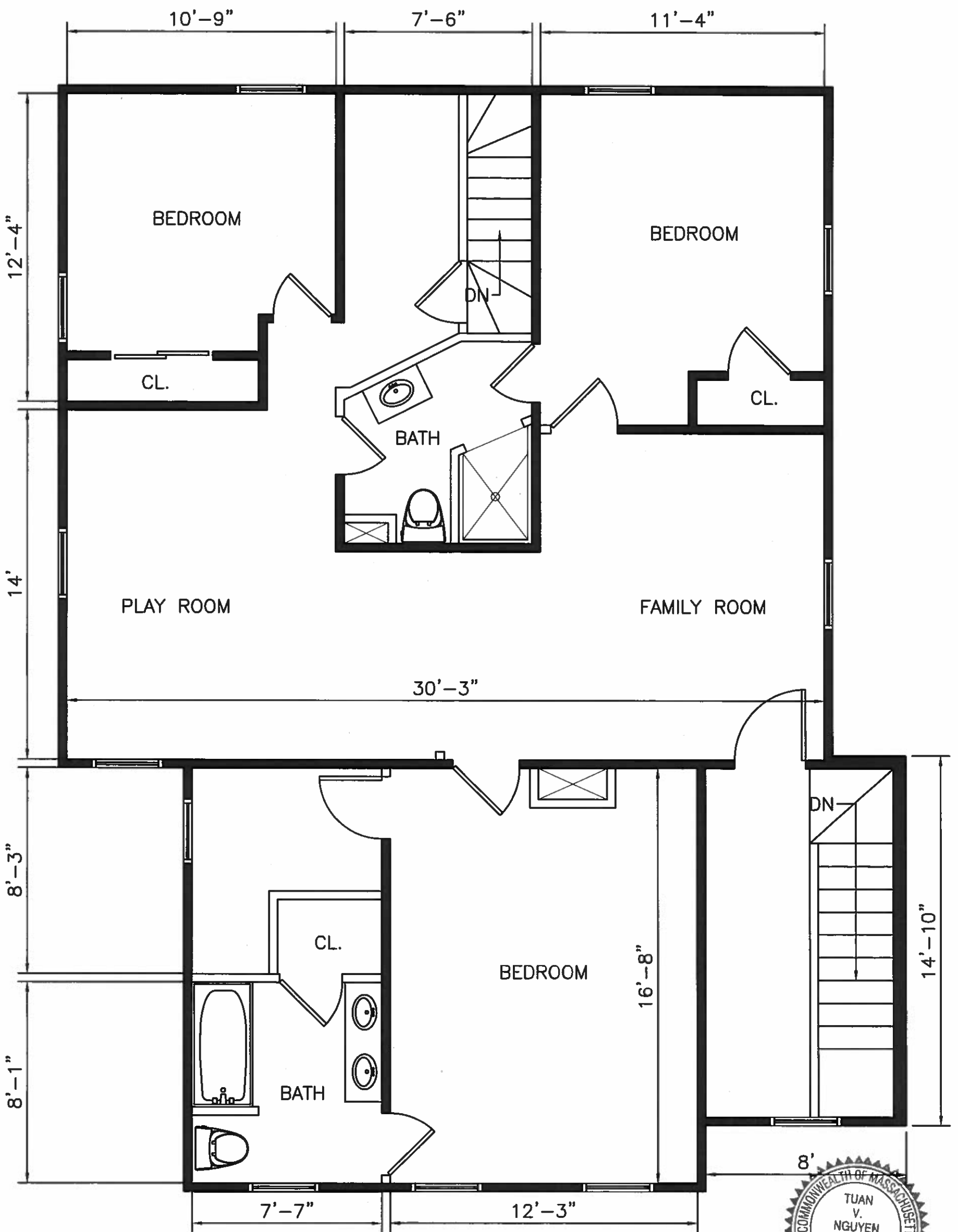

PROPOSED THIRD FLOOR PLAN  
SCALE: 1/4"=1'





EXISTING FRONT ELEVATION VIEW

SCALE: 1/4" = 1'



PAGE NUMBER

A-7

T DESIGN, LLC

1248 RANDOLPH AVE  
MILTON, MA. 02186

617-797-6637  
QUOCTUANPE@GMAIL.COM

DESIGNED: TN  
DRAWN: TN  
CHECKED: TN  
DATE: 08/23/18  
APPROVED: TN

THIRD FLOOR ADDITION CONSTRUCTION  
85-87 GILMAN STREET  
SOMERVILLE, MASSACHUSETTS

REVISION

PROPOSED FRONT ELEVATION VIEW  
 SCALE: 1/4" = 1'





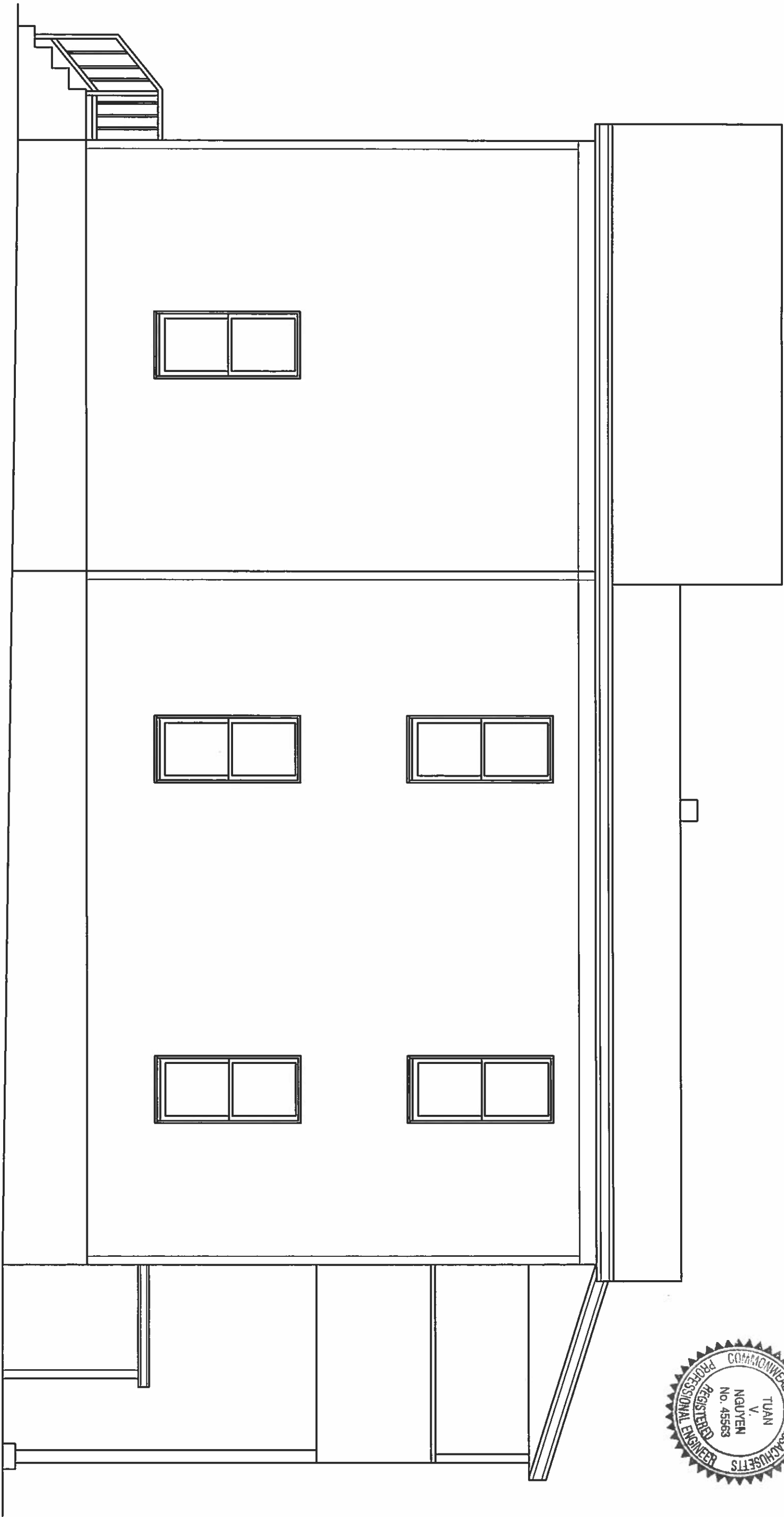

EXISTING RIGHT ELEVATION VIEW

SCALE: 1/4" = 1'



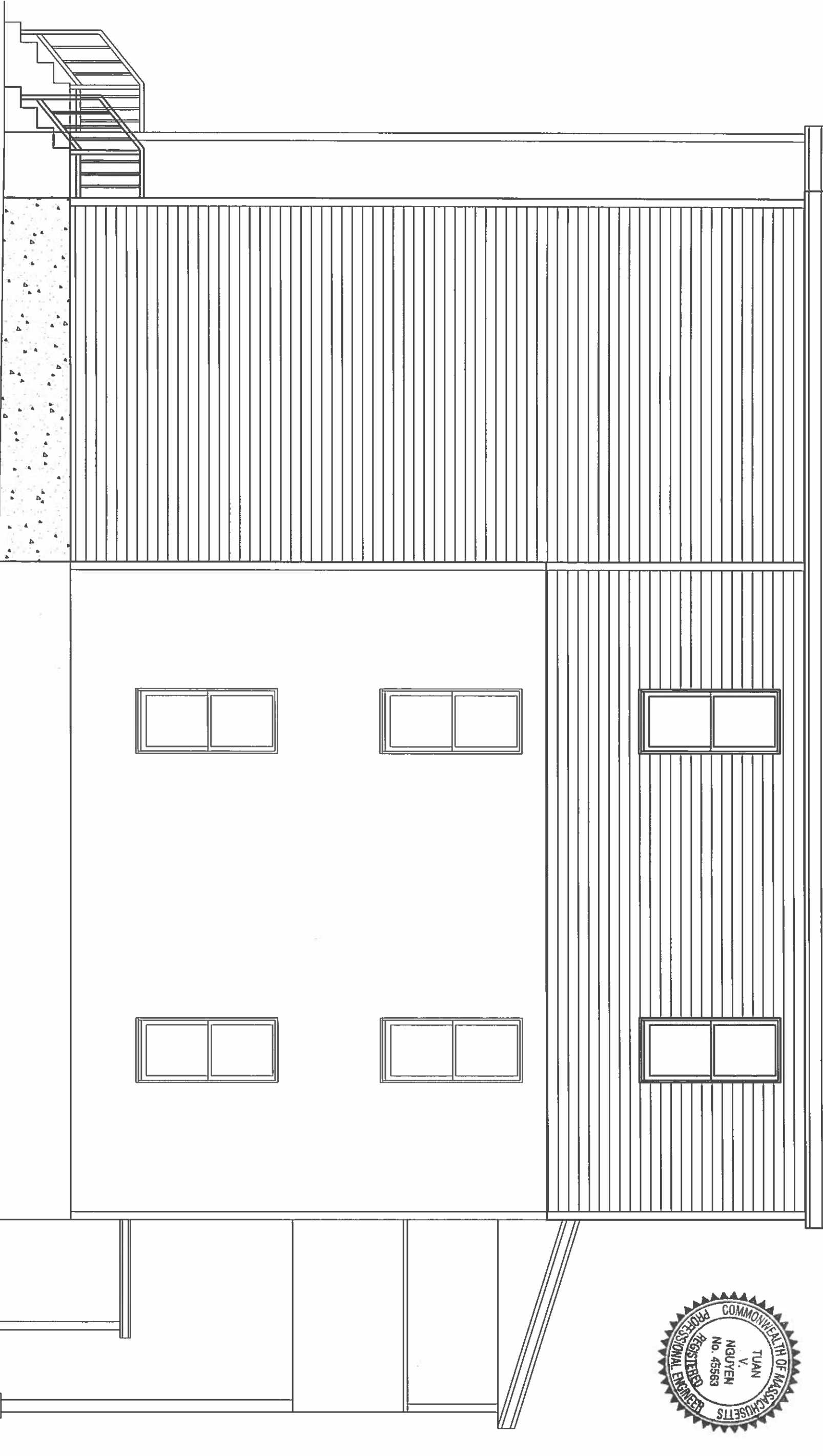

PROPOSED RIGHT ELEVATION VIEW

SCALE: 1/4"=1'



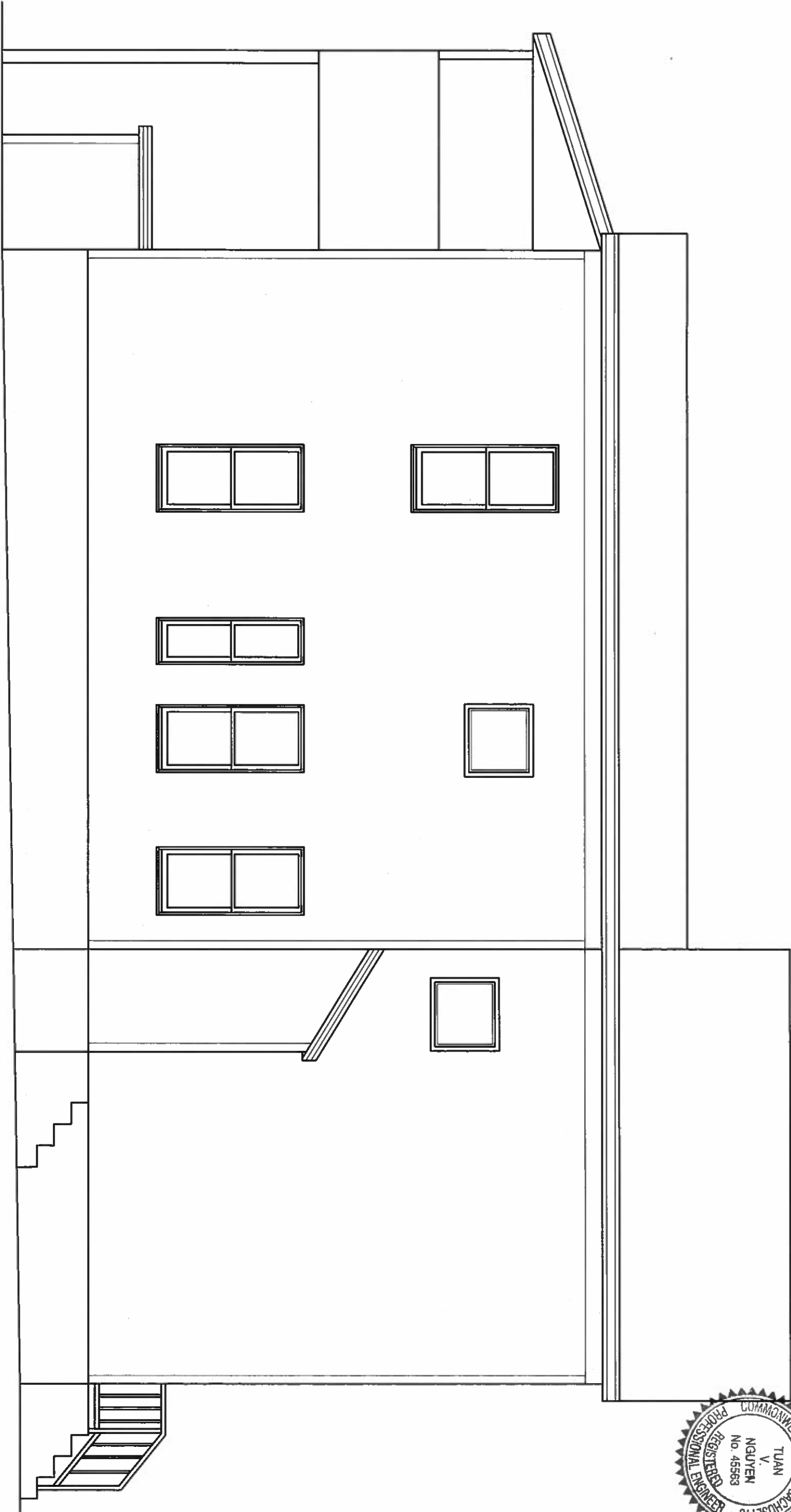

EXISTING LEFT ELEVATION VIEW  
SCALE: 1/4"=1'

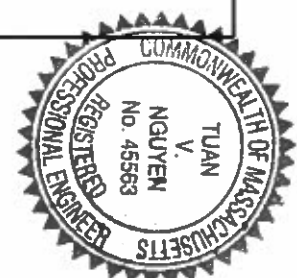

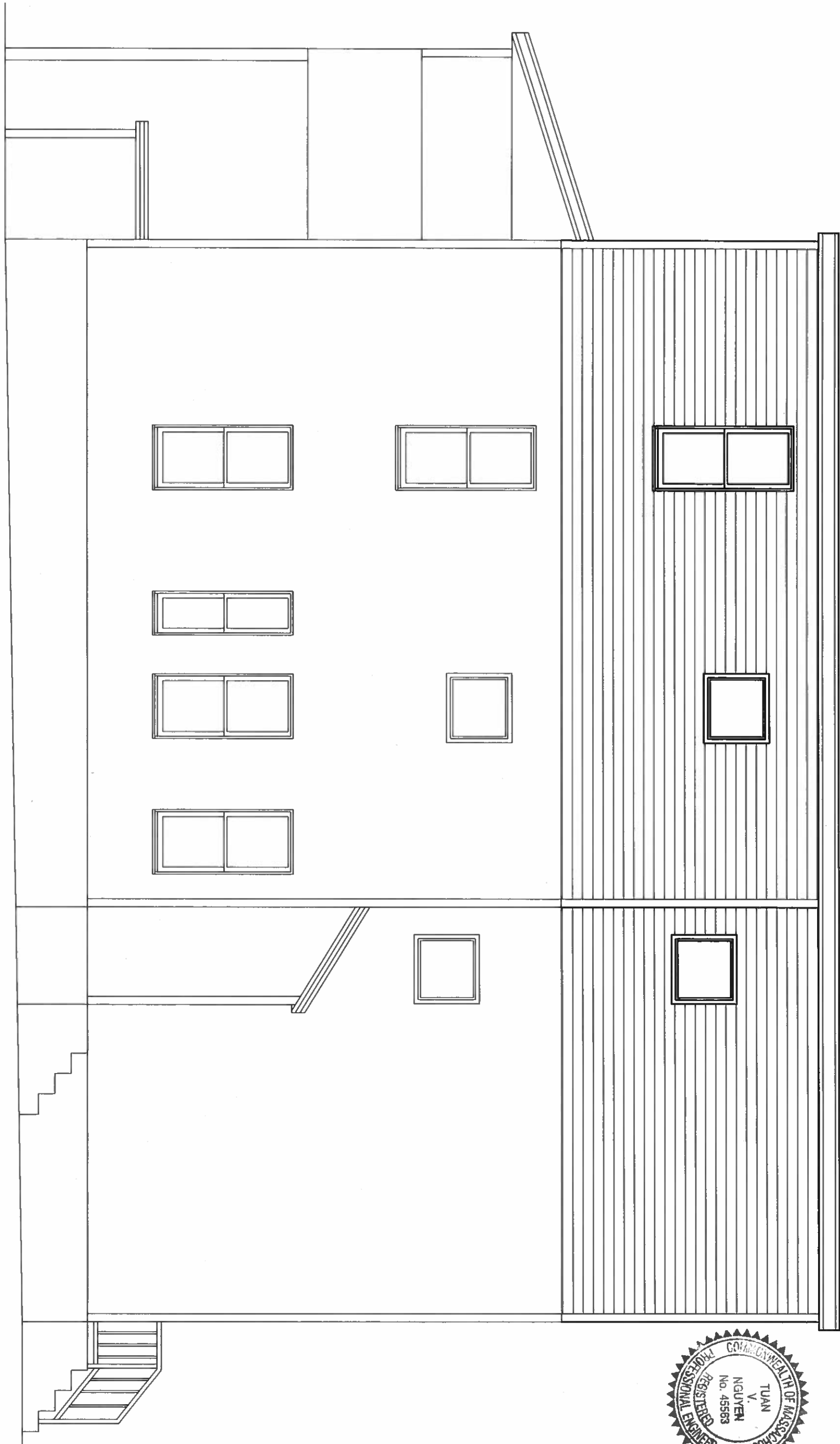

EXISTING LEFT ELEVATION VIEW

SCALE: 1/4" = 1'

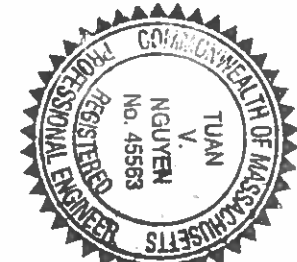

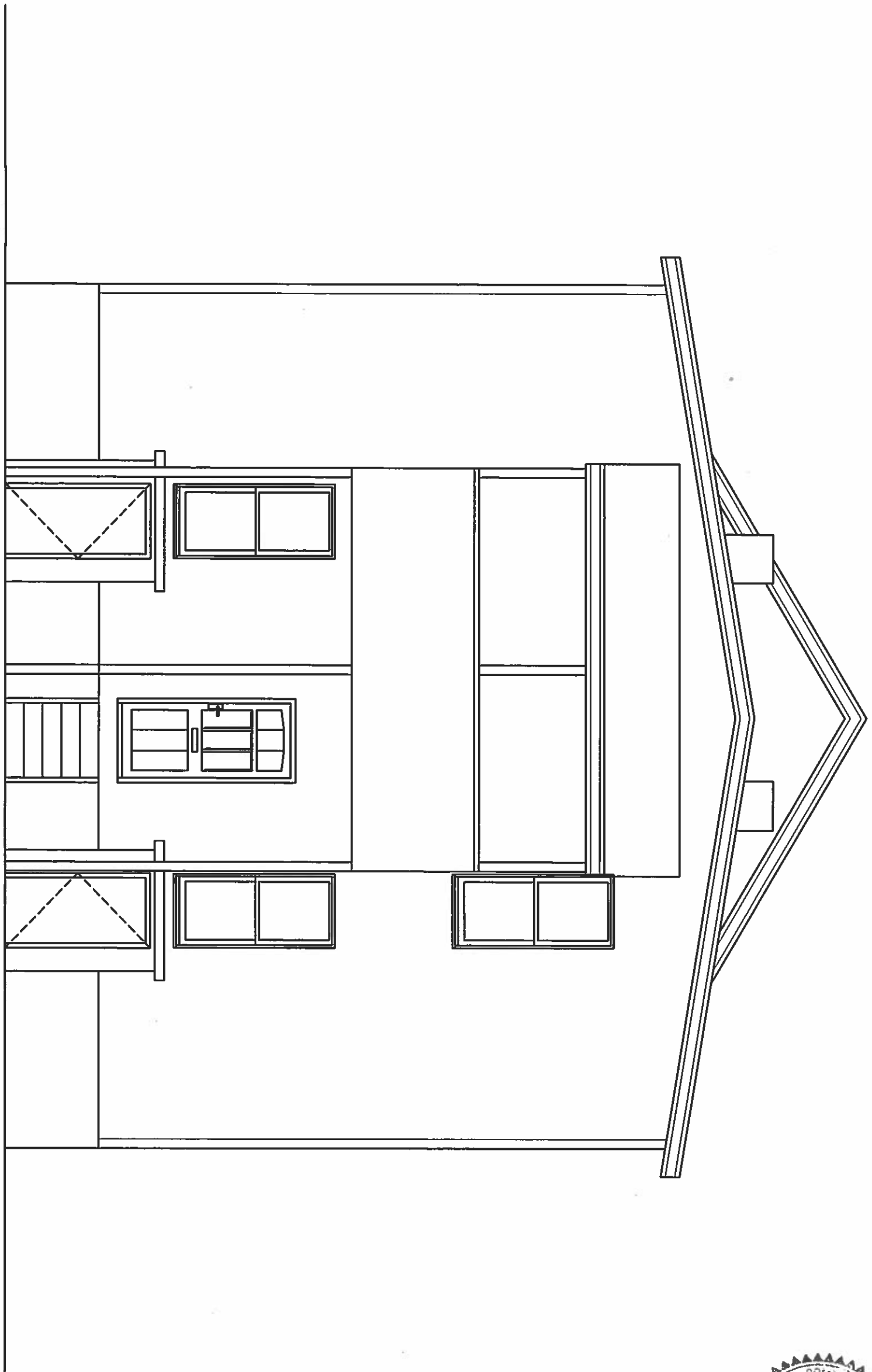

EXISTING REAR ELEVATION VIEW

SCALE: 1/4"=1'



PAGE NUMBER  
A-13

T DESIGN, LLC  
1248 RANDOLPH AVE  
MILTON, MA. 02186  
617-797-6637  
QUOCTUANPE@GMAIL.COM

DESIGNED: TN  
DRAWN: TN  
CHECKED: TN  
DATE: 06/23/16  
APPROVED: TN

THIRD FLOOR ADDITION CONSTRUCTION  
85-87 GILMAN STREET  
SOMERVILLE, MASSACHUSETTS

REVISION  
\_\_\_\_\_  
\_\_\_\_\_  
\_\_\_\_\_